

Get better at Math.
Get better at
everything.



Come experience the Cuemath methodology and ensure your child stays ahead at math this summer.



**Adaptive
Platform**



**Interactive Visual
Simulations**



**Personalized
Attention**

For Grades 1 - 10



LIVE online classes
by trained and
certified experts.

Get the Cuemath advantage

Book a FREE trial class

Area of Polygons Worksheet IV

- 1) Formula for area of the pentagon is $\frac{5}{2} \text{ side}^2$
 - a. True
 - b. False
- 2) The area of the square is 121 sq. in. Determine its side length.
- 3) What is the formula for finding the area of a hexagon?
- 4) Find the area of a given rhombus if $p=10\text{in}$ and $q=12\text{ in}$.

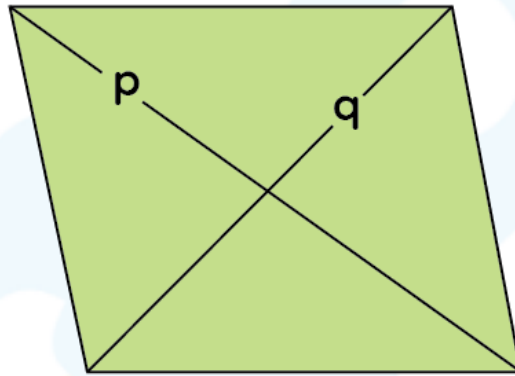

- 5) Determine the area of a right triangle with a height of 15 inches and a base of 12 inches?
- 6) Determine the base of a parallelogram with an area of 196 sq. in and a height of 14 in?



- 7) If the area of a rhombus sheet is 91 sq. inches and its one diagonal is 13 inches, find the length of another diagonal?

8) Determine the area of a pentagon with an apothem of 15 inches and a side of 8 inches?

9) A square has an area of 256 square units. If a new smaller square is made. The new square has all the sides decreased to half of the given square's original length. What is the area of the new square?

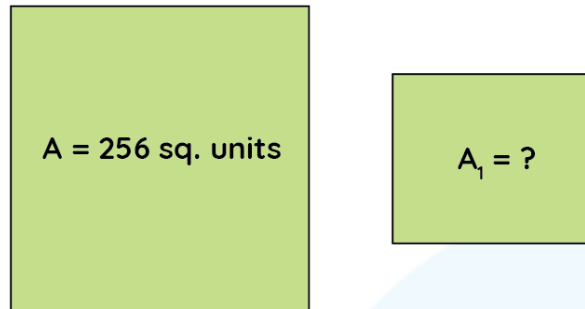

10) Find the area of a given combined figure. Where ABCD and PMNO are the squares.

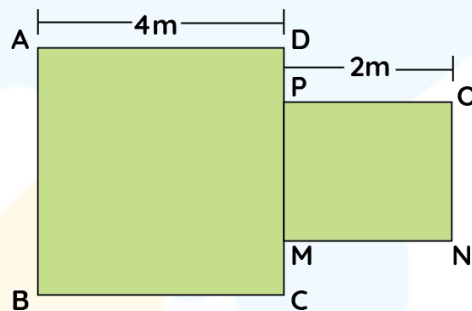

When you learn math
in an interesting way,
you never forget.



25 Million

Math classes &
counting

100K+

Students learning
Math the right way

20+ Countries

Present across USA, UK,
Singapore, India, UAE & more.

Why choose Cuemath?

"Cuemath is a valuable addition to our family. We love solving puzzle cards. My daughter is now visualizing maths and solving problems effectively!"

- Gary Schwartz

"Cuemath is great because my son has a one-on-one interaction with the teacher. The instructor has developed his confidence and I can see progress in his work. One-on-one interaction is perfect and a great bonus."

- Kirk Riley

"I appreciate the effort that miss Nitya puts in to help my daughter understand the best methods and to explain why she got a problem incorrect. She is extremely patient and generous with Miranda."

- Barbara Cabrera

Get the Cuemath advantage

Book a FREE trial class

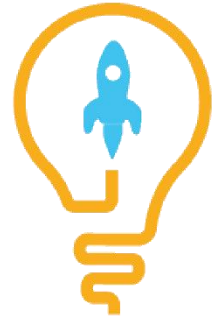
**ANSWERS**

1. False	2. 11 in.	3. $3\sqrt{3}/2$ side ²	4. 60 sq. inches	5. 90 sq. inches
6. 14 in	7. 14 in	8. 300 sq. inches	9. 64 sq. units	10. 20 sq. in

FUN FACT

1. Different rectangles may have the same areas but different perimeters. Try finding the areas and perimeters of rectangles with dimensions 20×20 and 40×10 .
2. The area of any regular polygon is equal to half of the product of the perimeter of a base and its apothem.
3. Area is measured in square units.

