

Get better at Math.
Get better at
everything.



Come experience the Cuemath methodology and ensure your child stays ahead at math this summer.



**Adaptive
Platform**



**Interactive Visual
Simulations**



**Personalized
Attention**

For Grades 1 - 10



LIVE online classes
by trained and
certified experts.

Get the Cuemath advantage

Book a FREE trial class

Area Of Compound Shapes Worksheets

1) Find the area of given shape.

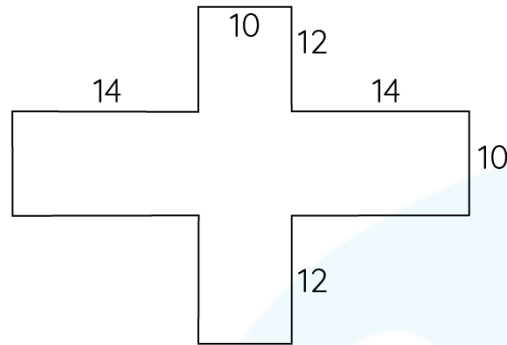

2) Shane works in a carpenter workshop. He created the following shape and wants to find the area of the shape. Calculate the area in square units.

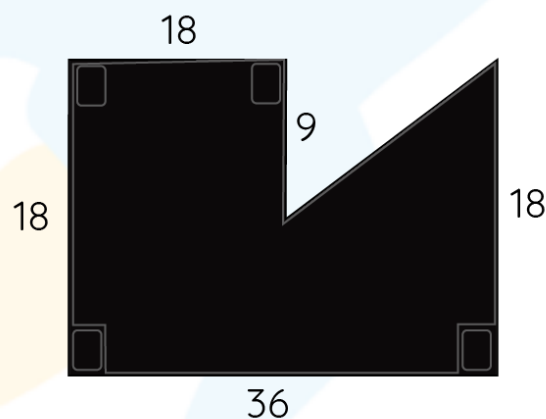

3) Find the area of the following composite shape if the area of 1 block is 5 .

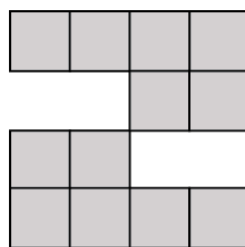

Area = ft²

- 4) Smith constructs a swimming pool in his backyard. The shape and dimension of the pool is given in the following figure. Calculate the area of the water surface.

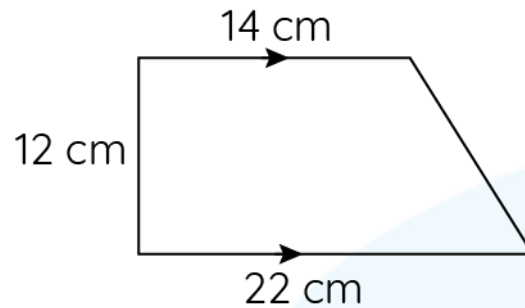

- 5) Find the value of x in the given figure, if its area is 62 cm^2 .

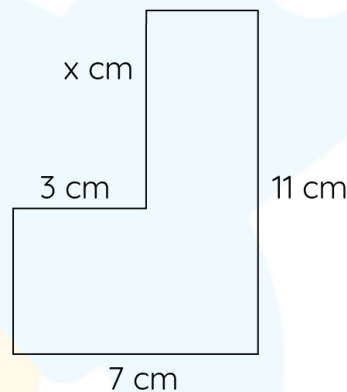

- 6) Write the expression to calculate the area of the given L shape.

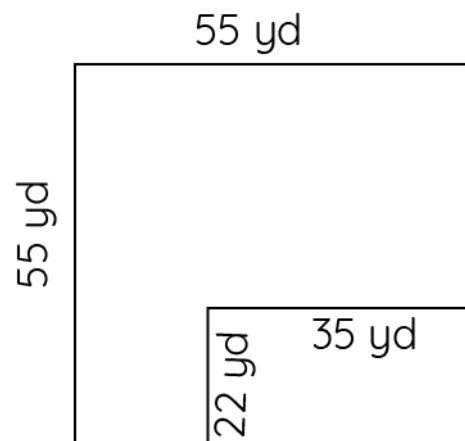

7) Find the area of the shaded region in square units.

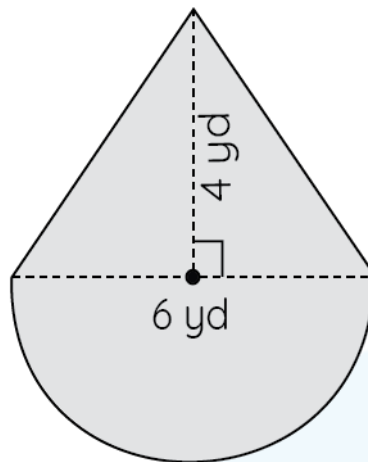

8) A circle of radius 7 in has a square cut out in the center, with each side measuring 4 in. Find the area of the resultant shape.

9) Which of the following options is correct for the area of the given shape.

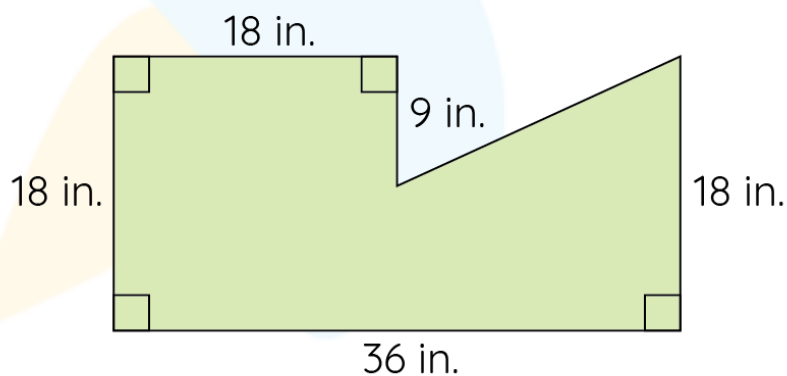

- a) 567 in^2
- b) 576 in^2
- c) 527 in^2
- d) None of the above

10) State whether true or false:

The area of a rhombus with each side 7 units is 49 square units.

When you learn math
in an interesting way,
you never forget.



25 Million

Math classes &
counting

100K+

Students learning
Math the right way

20+ Countries

Present across USA, UK,
Singapore, India, UAE & more.

Why choose Cuemath?

"Cuemath is a valuable addition to our family. We love solving puzzle cards. My daughter is now visualizing maths and solving problems effectively!"

- Gary Schwartz

"Cuemath is great because my son has a one-on-one interaction with the teacher. The instructor has developed his confidence and I can see progress in his work. One-on-one interaction is perfect and a great bonus."

- Kirk Riley

"I appreciate the effort that miss Nitya puts in to help my daughter understand the best methods and to explain why she got a problem incorrect. She is extremely patient and generous with Miranda."

- Barbara Cabrera

Get the Cuemath advantage

Book a FREE trial class

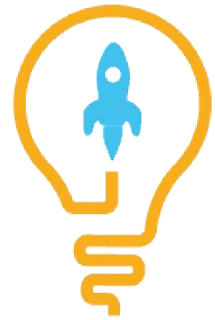
**ANSWERS**

| | |
|-----|--|
| 1) | 620 square units |
| 2) | 567 square units |
| 3) | 60 |
| 4) | 216 cm^2 |
| 5) | 5 cm |
| 6) | $55 \times 55 - 22 \times 35 \text{ yd}^2$ |
| 7) | 26.13 yd^2 |
| 8) | 138 in^2 |
| 9) | a) |
| 10) | True |

FUN FACT

1. In the 7th century CE, Brahmagupta developed a formula, now known as Brahmagupta's formula, for the area of a cyclic [quadrilateral](#).
2. Four dimensional shapes made of polygons are called polychorons, and shapes made of polygons of any dimension are polytopes.
3. The formula to calculate the area of a [triangle](#) using half base height formula was given by the Indian mathematician Aryabhata in 499.

