

Get better at Math.  
Get better at  
everything.



Come experience the Cuemath methodology and ensure your child stays ahead at math this summer.



**Adaptive  
Platform**



**Interactive Visual  
Simulations**



**Personalized  
Attention**

For Grades 1 - 10



LIVE online classes  
by trained and  
certified experts.

Get the Cuemath advantage

**Book a FREE trial class**

## Area and Perimeter Worksheet 3

- 1) A rectangular piece of cloth is 44 units long and 25 units wide. Find the length of the string of beads that needs to be stitched along the boundary of the cloth for decoration.
- 2) Gavin's and Rachel's plots are shown below. The perimeter of Gavin's rectangular plot is 600 yards and Rachel's square plot is 400 yards. If Gavin buys Rachel's plot, what is the new perimeter of his land in km?

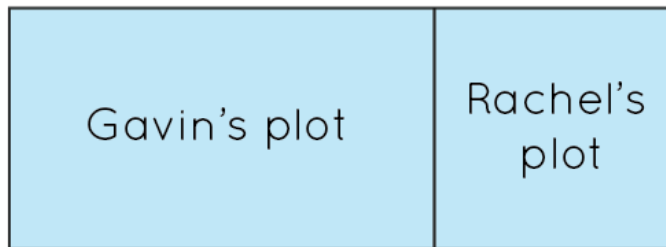

- 3) Find the lengths of A and B in the given figure.

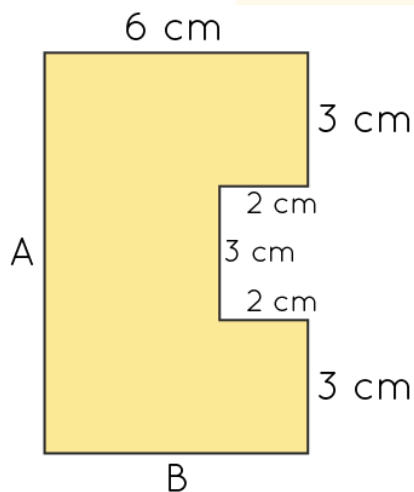

4) Which of the following has a smaller perimeter?

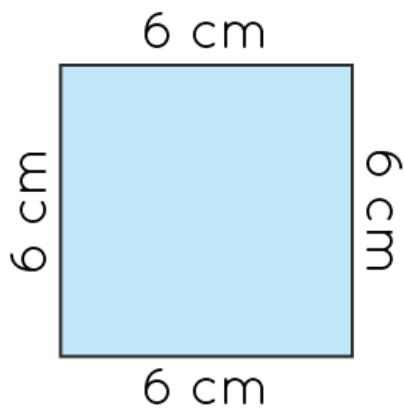

Figure 1

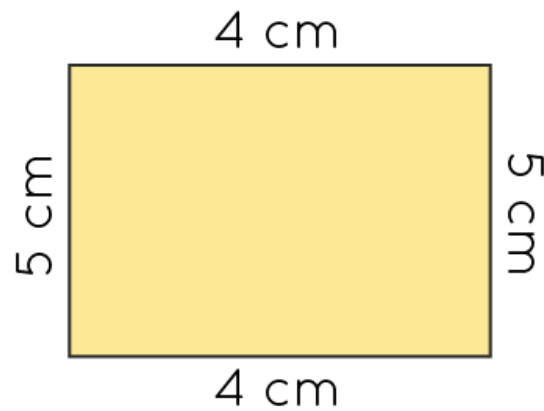
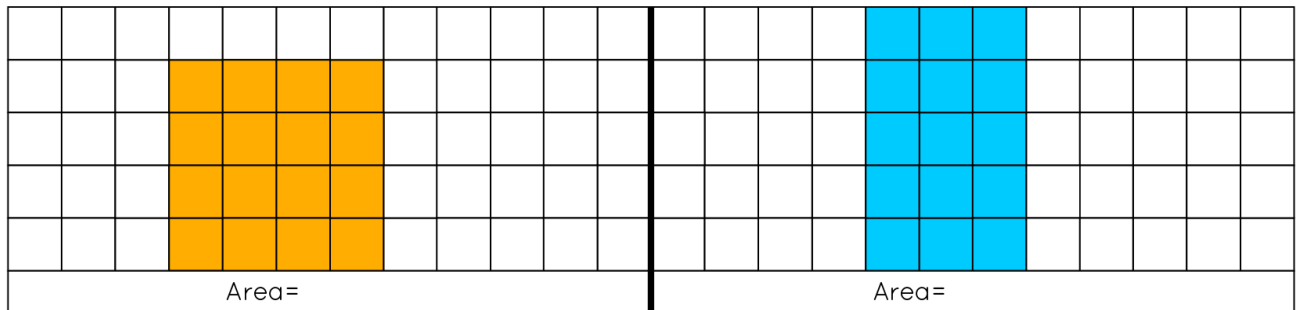

Figure 2

5) A rectangular garden has a perimeter of 280 feet. The north side of the garden is 90 feet. What is the length of the east side of the garden?



- 6) If each square represents 1 square unit, compare the two areas as shown in the figure and fill in the blank with  $>$ ,  $<$  or  $=$



Area of the square \_\_\_\_\_ Area of the rectangle

- 7) The area of the given square is \_\_\_\_\_

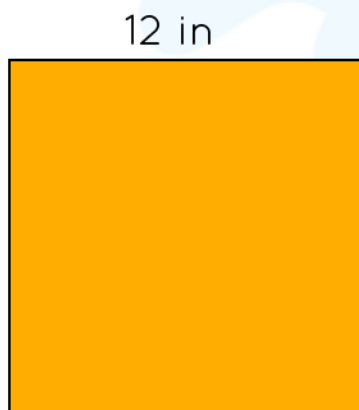

- 8) A rectangle with dimensions 4 units and 6 units has an area of 24 square units. State true or false.
- 9) A square with a dimension of 3m 10cm has a greater area than a rectangle with length 5m and breadth 2m.
- a) Yes      b) No

- 10) If each square represents 1 square unit, find the area of the figure by counting squares.

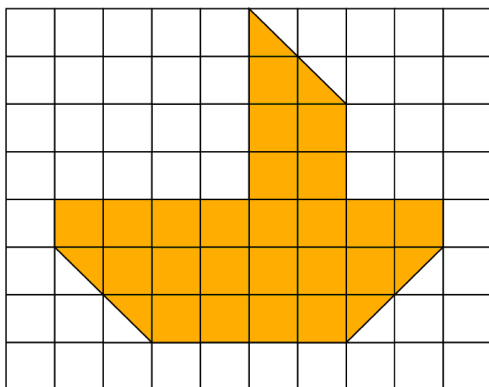

When you learn math  
in an interesting way,  
you never forget.



**25 Million**

Math classes &  
counting

**100K+**

Students learning  
Math the right way

**20+ Countries**

Present across USA, UK,  
Singapore, India, UAE & more.

## Why choose Cuemath?

"Cuemath is a valuable addition to our family. We love solving puzzle cards. My daughter is now visualizing maths and solving problems effectively!"

- Gary Schwartz

"Cuemath is great because my son has a one-on-one interaction with the teacher. The instructor has developed his confidence and I can see progress in his work. One-on-one interaction is perfect and a great bonus."

- Kirk Riley

"I appreciate the effort that miss Nitya puts in to help my daughter understand the best methods and to explain why she got a problem incorrect. She is extremely patient and generous with Miranda."

- Barbara Cabrera

Get the Cuemath advantage

**Book a FREE trial class**

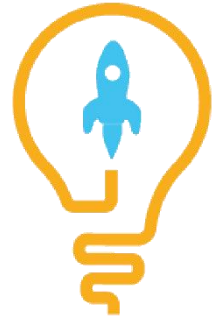
**ANSWERS**

1. 138 units	6. >
2. 800 yards	7. 144 sq inches
3. $A = 9\text{cm}$ , $B = 6\text{cm}$	8. True
4. Figure 2	9. b)
5. 50 feet	10. 26 sq units

## FUN FACT

1. Rectangles are also refereed as elongated squares.
2. Two rectangles with same perimeter may have different areas.
3. Perimeter of a square and a rhombus can be calculated using same formula,  $4 \times \text{side}$ .

