

Get better at Math.  
Get better at  
everything.



Come experience the Cuemath methodology and ensure your child stays ahead at math this summer.



**Adaptive  
Platform**



**Interactive Visual  
Simulations**



**Personalized  
Attention**

For Grades 1 - 10



LIVE online classes  
by trained and  
certified experts.

Get the Cuemath advantage

**Book a FREE trial class**

## 3rd Grade Angles Worksheets

- 1) The measure of a pair of supplementary angles is  
-----.
- 2) Write a pair of complementary angles such that one angle is half of the other angle.
- 3) Find the value of  $p$  in the given figure.

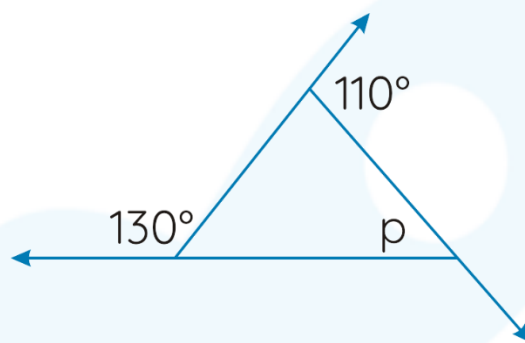

- 4)  $\angle 1$  and  $\angle 2$  form a linear pair. If the measure of  $\angle 2$  is  $60^\circ$  then what is the value of  $\angle 1$ ?
- 5) Find the missing angle 6 for the angle 5 = 83 degrees

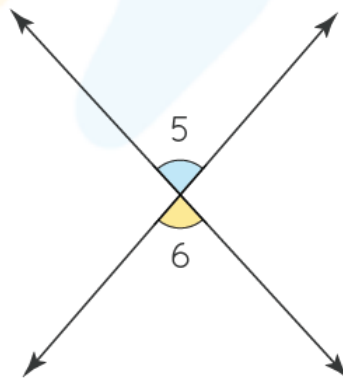

6) Write a pair of equal angles which are:

- i) complementary
- ii) supplementary

7) Name all the angles that are adjacent to  $\angle SPT$ .

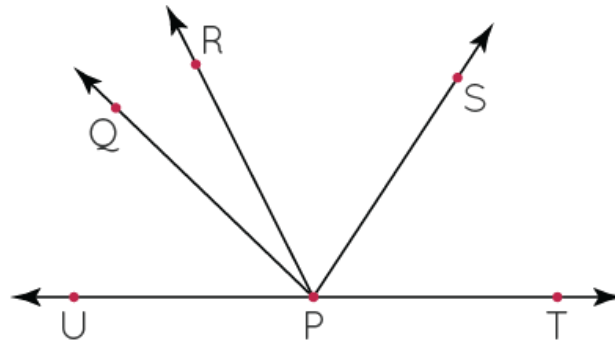

8) Fill in the blanks.

- i) The exterior angles of a polygon always add up to \_\_\_\_\_.
- ii) The interior angles of a triangle always add up to \_\_\_\_\_.
- iii) Each internal angle of a regular quadrilateral is \_\_\_\_\_.
- iv) Sum of all the exterior angles of an irregular hexagon is \_\_\_\_\_.

9) Check whether the given lines are parallel or not if the sum of measure of angle 7 and angle 2 is 180 degrees.

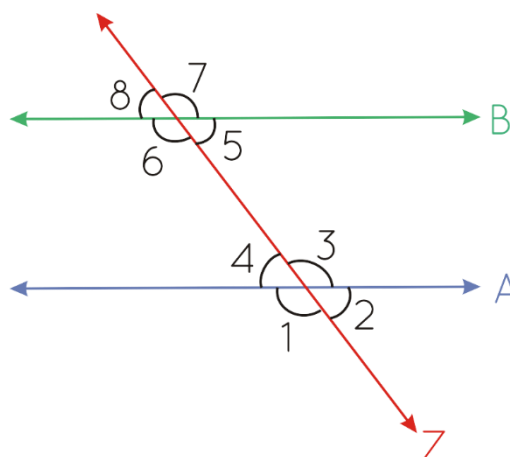

- 10) State whether true or false.
- i) All right angles are equal.
  - ii) A triangle can have two right angles.
  - iii) The interior and exterior angle of a polygon across a vertex are complementary.
  - iv) Vertically opposite angles are equal.



When you learn math  
in an interesting way,  
you never forget.



**25 Million**

Math classes &  
counting

**100K+**

Students learning  
Math the right way

**20+ Countries**

Present across USA, UK,  
Singapore, India, UAE & more.

## Why choose Cuemath?

"Cuemath is a valuable addition to our family. We love solving puzzle cards. My daughter is now visualizing maths and solving problems effectively!"

- Gary Schwartz

"Cuemath is great because my son has a one-on-one interaction with the teacher. The instructor has developed his confidence and I can see progress in his work. One-on-one interaction is perfect and a great bonus."

- Kirk Riley

"I appreciate the effort that miss Nitya puts in to help my daughter understand the best methods and to explain why she got a problem incorrect. She is extremely patient and generous with Miranda."

- Barbara Cabrera

Get the Cuemath advantage

**Book a FREE trial class**

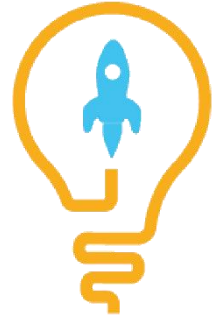
**ANSWERS**

1) $180^\circ$	6) i) complementary: $45^\circ$ and $45^\circ$ ii) supplementary: $90^\circ$ and $90^\circ$
2) $30^\circ$ and $60^\circ$	7) $\angle SPR$ and $\angle UPT$
3) $120^\circ$	8) i) $360^\circ$ ii) $180^\circ$ iii) $90^\circ$ iv) $360^\circ$
4) $120^\circ$	9) Line A and B are parallel because angle 7 and angle 2 are supplementary.
5) $83^\circ$	10) i) True ii) False iii) False iv) True

**FUN FACT**

1. Every letter in the alphabet series sets an example of angles being formed.
2. Did you know walking on a straight road forms a  $180^\circ$  angle?
3. When two lines do not meet each other, they never form angles.

