

Get better at Math.
Get better at
everything.



Come experience the Cuemath methodology and ensure your child stays ahead at math this summer.



**Adaptive
Platform**



**Interactive Visual
Simulations**



**Personalized
Attention**

For Grades 1 - 10



LIVE online classes
by trained and
certified experts.

Get the Cuemath advantage

Book a FREE trial class

Adding subtracting multiplying and dividing fraction worksheet-4

1) Calculate the difference: $14\frac{3}{5} - \frac{14}{5} - \frac{7}{9}$

2) What fraction must be added to $\frac{25}{99}$ so that the sum is $\frac{8}{9}$?

3) Solve the following:

a. $\frac{3}{8} + \frac{7}{15}$

b. $\frac{9}{13} - \frac{9}{26}$

4) Solve the equation for x: $\frac{3}{2} \div \frac{x}{2} = \frac{3}{7}$

5) Find the area of a square park which has a side length of $\frac{2}{3}$ km.



6) The summation of $\frac{7}{9}$ and $\frac{4}{18}$ will make a whole. Is this statement true or false?

7) Choose the correct equation:

a. $\frac{2}{3} \times \frac{1}{4} = \frac{3}{12}$

b. $\frac{2}{3} \times \frac{1}{4} = \frac{2}{12}$

c. $\frac{2}{3} \div \frac{1}{4} = \frac{8}{11}$

- 8) Caroline is preparing for a running competition. If she runs $\frac{2}{3}$ th of the ground every day, what fraction of the ground is left for her to cover every day?



9) Find the missing term: $2 + \frac{14}{7} = ? - \frac{2}{28} - \frac{10}{14}$

10) Find the value of the expression: $\frac{4}{9} \div \frac{2}{3} - \frac{1}{3}$

**When you learn math
in an interesting way,
you never forget.**



25 Million

Math classes &
counting

100K+

Students learning
Math the right way

20+ Countries

Present across USA, UK,
Singapore, India, UAE & more.

Why choose Cuemath?

"Cuemath is a valuable addition to our family. We love solving puzzle cards. My daughter is now visualizing maths and solving problems effectively!"

- Gary Schwartz

"Cuemath is great because my son has a one-on-one interaction with the teacher. The instructor has developed his confidence and I can see progress in his work. One-on-one interaction is perfect and a great bonus."

- Kirk Riley

"I appreciate the effort that miss Nitya puts in to help my daughter understand the best methods and to explain why she got a problem incorrect. She is extremely patient and generous with Miranda."

- Barbara Cabrera

Get the Cuemath advantage

Book a FREE trial class

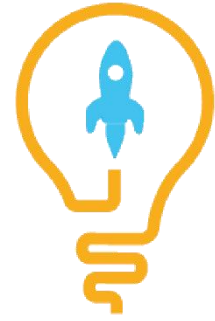
**ANSWERS**

1)	$11\frac{1}{45}$
2)	$\frac{7}{11}$
3)	a) $\frac{101}{120}$, b) $\frac{9}{26}$
4)	$X = 7$
5)	$\frac{4}{9} \text{ km}^2$
6)	True
7)	b
8)	$\frac{1}{3}$
9)	$\frac{67}{14}$
10)	$\frac{1}{3}$

FUN FACT

1. The fraction whose numerator is greater than the denominator is known as improper fraction.
2. Every fraction with denominator of powers of 10 can be written as a decimal notation.
3. The place value of digits gets divided by 10, as we move towards right from the decimal point.

