

Get better at Math.  
Get better at  
everything.



Come experience the Cuemath methodology and ensure your child stays ahead at math this summer.



**Adaptive  
Platform**



**Interactive Visual  
Simulations**



**Personalized  
Attention**

For Grades 1 - 10



LIVE online classes  
by trained and  
certified experts.

Get the Cuemath advantage

**Book a FREE trial class**

## Adding Fractions With Unlike Denominators Worksheet

Add the following Fractions.

1.  $\frac{2}{3} + \frac{4}{5}$

2.  $\frac{3}{5} + 2$

3.  $5 + \frac{3}{4}$

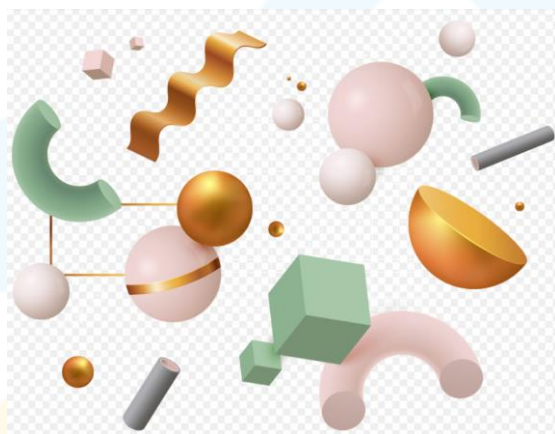

4.  $\frac{6}{7} + (\frac{1}{3} + \frac{4}{3})$

5.  $\frac{13}{2} + (\frac{9}{8} + \frac{3}{4})$

6.  $\frac{6}{8} + (\frac{7}{3} + \frac{8}{5})$

7.  $(\frac{13}{7} + \frac{12}{21}) + (\frac{5}{8} + \frac{7}{12})$

8.  $(\frac{6}{7} + \frac{11}{14}) + (\frac{3}{8} + \frac{7}{4})$

9.  $(\frac{4}{7} + \frac{3}{2} + \frac{1}{2}) + 3$

10.  $(5/9 + 8/7 + 4/3) + 1$



When you learn math  
in an interesting way,  
you never forget.



**25 Million**

Math classes &  
counting

**100K+**

Students learning  
Math the right way

**20+ Countries**

Present across USA, UK,  
Singapore, India, UAE & more.

## Why choose Cuemath?

"Cuemath is a valuable addition to our family. We love solving puzzle cards. My daughter is now visualizing maths and solving problems effectively!"

- Gary Schwartz

"Cuemath is great because my son has a one-on-one interaction with the teacher. The instructor has developed his confidence and I can see progress in his work. One-on-one interaction is perfect and a great bonus."

- Kirk Riley

"I appreciate the effort that miss Nitya puts in to help my daughter understand the best methods and to explain why she got a problem incorrect. She is extremely patient and generous with Miranda."

- Barbara Cabrera

Get the Cuemath advantage

**Book a FREE trial class**

**ANSWERS**

1)	$22/15$
2)	$13/5$
3)	$23/4$
4)	$53/21$
5)	$67/8$
6)	$281/60$

7)	$611/168$
8)	$211/56$
9)	$39/7$
10)	$254/63$

## FUN FACT

1. Sub-unit of any measure can be expressed as a fraction.  
Example is half an hour, or a quarter of a meter.
2. Unlike fractions can be manipulated only after making the denominators of all the fractions as equal.
3. Unlike fractions may be proper fractions or improper fractions.

