

Get better at Math.
Get better at
everything.



Come experience the Cuemath methodology and ensure your child stays ahead at math this summer.



**Adaptive
Platform**



**Interactive Visual
Simulations**



**Personalized
Attention**

For Grades 1 - 10



LIVE online classes
by trained and
certified experts.

Get the Cuemath advantage

Book a FREE trial class

Adding and Subtracting Worksheet-4

1) Find the sum.

$$\begin{array}{r}
 602374 \\
 82636 \\
 125269 \\
 + 930442 \\
 \hline
 \\
 \hline
 \end{array}$$

2) Find the missing term:

$$? + 33,56,990 = 7,98,23,990$$

3) 9978 people visited the zoo on Friday, 10976 on Saturday and 15890 on Sunday. How many people visited the zoo on these 3 days?



4) What should be subtracted from 6.45 to get 5.22 as the answer?

$$\begin{array}{r}
 6.45 \\
 - \boxed{} \\
 \hline
 5.22
 \end{array}$$

5) In a shopping mall, I paid \$3700 for a sofa, \$2500 for a fridge, \$405 for a cot and the rest for a washing machine. If I had paid \$8000 in total, what was the cost of washing machine?



6) Find the missing numbers.

	3	<input style="width: 30px; height: 30px; border: 1px solid black;" type="text"/>	4	6	<input style="width: 30px; height: 30px; border: 1px solid black;" type="text"/>	4	<input style="width: 30px; height: 30px; border: 1px solid black;" type="text"/>	4	<input style="width: 30px; height: 30px; border: 1px solid black;" type="text"/>
+	7	6	<input style="width: 30px; height: 30px; border: 1px solid black;" type="text"/>	6	1	<input style="width: 30px; height: 30px; border: 1px solid black;" type="text"/>	3	<input style="width: 30px; height: 30px; border: 1px solid black;" type="text"/>	7
<input style="width: 30px; height: 30px; border: 1px solid black;" type="text"/>	1	2	0	2	8	5	6	7	0

7) Subtract 5409 from 11200 and write your answer in the given box.

8) Last year, the population of a town was 1,65,809. If the population increased by 1,73,938 this year, what is the total population now?

[Q9 and Q10 are based on the information given below]

The number of Facebook, Twitter, and, Instagram users in a particular year are given:

Facebook	Twitter	Instagram
955,678,678	185,782,111	500,123,456

- 9) Calculate the total number of users who use Facebook and Twitter.
- 10) Instagram has how many more number of users as compared of Twitter?

When you learn math
in an interesting way,
you never forget.



25 Million

Math classes &
counting

100K+

Students learning
Math the right way

20+ Countries

Present across USA, UK,
Singapore, India, UAE & more.

Why choose Cuemath?

"Cuemath is a valuable addition to our family. We love solving puzzle cards. My daughter is now visualizing maths and solving problems effectively!"

- Gary Schwartz

"Cuemath is great because my son has a one-on-one interaction with the teacher. The instructor has developed his confidence and I can see progress in his work. One-on-one interaction is perfect and a great bonus."

- Kirk Riley

"I appreciate the effort that miss Nitya puts in to help my daughter understand the best methods and to explain why she got a problem incorrect. She is extremely patient and generous with Miranda."

- Barbara Cabrera

Get the Cuemath advantage

Book a FREE trial class

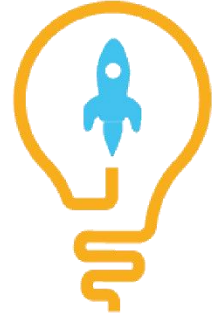

ANSWERS

1)	1740721
2)	76467000
3)	36844 people
4)	1.23
5)	\$1395
6)	$ \begin{array}{r} \overset{1}{3} \overset{1}{5} \overset{1}{4} \overset{1}{6} \overset{1}{7} \overset{1}{4} \overset{1}{3} \overset{1}{4} \overset{1}{3} \\ + 7 6 5 6 1 1 3 2 7 \\ \hline \overset{1}{1} 1 2 0 2 8 5 6 7 0 \end{array} $
7)	5791
8)	339747
9)	1141460789
10)	314341345

FUN FACT

1. The terms such as "Minus", "Less", "Difference", "Decrease", "Take Away" and "Deduct" mean that you need to subtract one number from the other.
2. Adding zero to any number gives the number itself. For example, $14 + 0 = 14$.
3. Do you know that when we subtract 0 from any number, the difference is the number itself?

