

Get better at Math.  
Get better at  
everything.



Come experience the Cuemath methodology and ensure your child stays ahead at math this summer.



**Adaptive  
Platform**



**Interactive Visual  
Simulations**



**Personalized  
Attention**

For Grades 1 - 10



LIVE online classes  
by trained and  
certified experts.

Get the Cuemath advantage

**Book a FREE trial class**

## Adding and Subtracting Time Worksheet 2

1. Express your answer in hours and minutes.  
 $45 \text{ minutes} + 84 \text{ minutes} = \underline{\hspace{2cm}}$
2. Subtract 1 hour from 7:35am.
3. Look into the diagram given below and answer the following questions.

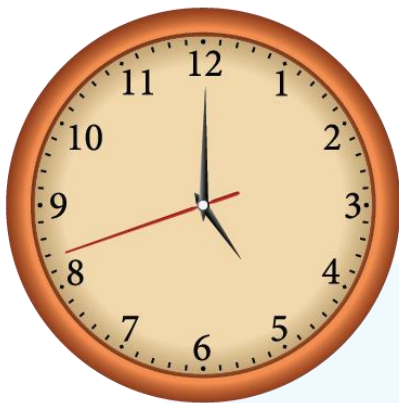

- a) What time was it 2 and half hours ago?
  - b) What will be the time after 180 minutes?
4. Charles goes to school at 8:30 a.m. His school ends at 2:40 p.m. He comes home and eats lunch from 3:30 p.m. to 4:00 p.m. and takes a nap for 3 hours. He then wakes up, plays for 2 hour 30 minutes and then starts studying. How much time does James spend at school?



5. What is the value of  $4:10 - 1:35$  ?

6. Fill in the blanks

20 minutes earlier than  $2:50\text{pm}$  is \_\_\_\_\_

59 minutes later than  $3:01\text{am}$  is \_\_\_\_\_

7.  $12\text{ years } 7\text{ months} - 5\text{ years } 9\text{ months} =$  \_\_\_\_\_  
 years \_\_\_\_\_ months

8. Andry studies for 4 hours 45 minutes. She starts studying at  $7:15\text{ pm}$ . At what time does she finish?



9. Evaluate the following:

$$\begin{array}{r}
 12\text{ hours} \quad 1\text{ minutes} \\
 + \quad 1\text{ hour} \quad 16\text{ minutes} \\
 \hline
 \\
 \hline
 \end{array}$$

10. The schedule of a train that travels regularly between two Indian cities, Pune and Delhi, is given below. Use it to answer the questions that follow.

Station	Arrive	Depart
Pune	5:30 a.m.	6:00 a.m.
Mumbai	8:15 a.m.	8:30 a.m.
Surat	4:30 p.m.	5:10 p.m.
Mathura	12:40 a.m.	1:25 a.m.
Delhi	4:40 a.m.	--

For how much time does the train stop during its journey between Pune and Delhi?



**When you learn math  
in an interesting way,  
you never forget.**



**25 Million**

Math classes &  
counting

**100K+**

Students learning  
Math the right way

**20+ Countries**

Present across USA, UK,  
Singapore, India, UAE & more.

## Why choose Cuemath?

"Cuemath is a valuable addition to our family. We love solving puzzle cards. My daughter is now visualizing maths and solving problems effectively!"

- Gary Schwartz

"Cuemath is great because my son has a one-on-one interaction with the teacher. The instructor has developed his confidence and I can see progress in his work. One-on-one interaction is perfect and a great bonus."

- Kirk Riley

"I appreciate the effort that miss Nitya puts in to help my daughter understand the best methods and to explain why she got a problem incorrect. She is extremely patient and generous with Miranda."

- Barbara Cabrera

Get the Cuemath advantage

**Book a FREE trial class**

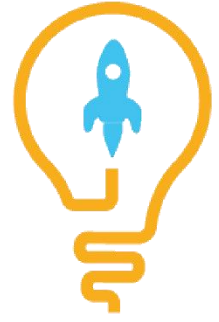
**ANSWERS**

1)	2 hours 9 minutes
2)	6:35am
3)	a) 2:30 , b) 8 o'clock
4)	1 hour 10 minutes
5)	2:35
6)	3pm, 4am
7)	6 years 10 months
8)	12 am
9)	13 hours 17 minutes
10)	2 hours 10 minutes

## FUN FACT

- 1) Oxford university is older than Aztecs.
- 2) A sundial is a tool that uses the position of sun to measure the time.
- 3) On Mercury, a day is two years long.

