

Get better at Math.  
Get better at  
everything.



Come experience the Cuemath methodology and ensure your child stays ahead at math this summer.



**Adaptive  
Platform**



**Interactive Visual  
Simulations**



**Personalized  
Attention**

For Grades 1 - 10



LIVE online classes  
by trained and  
certified experts.

Get the Cuemath advantage

**Book a FREE trial class**

## Adding and Subtracting Monomials Worksheet-1

- 1) Add the given monomials.

$$3abc + 4abc$$

- 2) If the length of a rectangle in terms of  $y$  is  $3y^2$ , and its width is  $3y$ , what is the perimeter of this rectangle?

- 3) Subtract  $20xy$  from  $32yx$ .

- 4) Simplify:  $11pq - 3pq + 7p^2$

- 5) State true or false.

$$100x^2 - 64x = 36x$$

- 6) Find the sum of the three monomials.

$$x^2y, 32yx^2, -9x^2y$$

- 7) Use the appropriate symbol '+' or '-' to complete the given equation

a)  $12xyz \square 4xyz \square 5xy = 5xy + 8xyz$

b)  $a \square 9a \square 4a = 6a$

- 8) If income of a person is \$40mn and her expenditures are \$13mn, find her savings?

- 9) One side of a pentagon is given by  $2p^4$ . If it is a regular pentagon find its perimeter.

- 10) Three friends went to a restaurant for dinner. If the total bill amount is of  $\$32x^2yz^3$  and two of the friends paid  $\$23x^2yz^3$ , find the amount that the third person has to pay?

When you learn math  
in an interesting way,  
you never forget.



**25 Million**

Math classes &  
counting

**100K+**

Students learning  
Math the right way

**20+ Countries**

Present across USA, UK,  
Singapore, India, UAE & more.

## Why choose Cuemath?

"Cuemath is a valuable addition to our family. We love solving puzzle cards. My daughter is now visualizing maths and solving problems effectively!"

- Gary Schwartz

"Cuemath is great because my son has a one-on-one interaction with the teacher. The instructor has developed his confidence and I can see progress in his work. One-on-one interaction is perfect and a great bonus."

- Kirk Riley

"I appreciate the effort that miss Nitya puts in to help my daughter understand the best methods and to explain why she got a problem incorrect. She is extremely patient and generous with Miranda."

- Barbara Cabrera

Get the Cuemath advantage

**Book a FREE trial class**

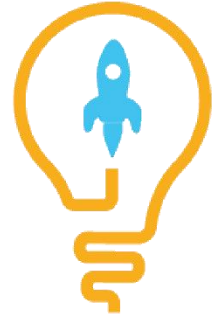
**ANSWERS**

1)	$7abc$
2)	$6y^2+6y$
3)	$12xy$
4)	$8pq+7p^2$
5)	False
6)	$24x^2y$
7)	a) -, + b) +, -
8)	$\$27mn$
9)	$10p^4$
10)	$\$9 x^2yz^3$

## FUN FACT

1. Monomial is a polynomial that has only one term.
2. We can only add or subtract two or more like terms while adding or subtracting monomials.
3. Like terms are those that have the same variables raised to the same power.

