

Get better at Math.
Get better at
everything.



Come experience the Cuemath methodology and ensure your child stays ahead at math this summer.



**Adaptive
Platform**



**Interactive Visual
Simulations**



**Personalized
Attention**

For Grades 1 - 10



LIVE online classes
by trained and
certified experts.

Get the Cuemath advantage

Book a FREE trial class

Adding and Subtracting Fractions Worksheets 4th Grade

1. If in a neighborhood, $\frac{4}{7}$ th of the trees are maple trees. Find the fraction of trees that are not maple trees.



2. If $\frac{5}{17}$ is added to $\frac{6}{17}$, what would be the final outcome?
3. Arrange the following fractions in decreasing order:
- a. $\frac{4}{5} - \frac{1}{5}$
 - b. $\frac{3}{5} + \frac{1}{5}$
 - c. $\frac{1}{5} + \frac{1}{5}$
4. Find out which of the following fractions will be best suited for the given question mark: $\frac{9}{13} - ? = \frac{4}{13}$
- a. $\frac{5}{13}$
 - b. $\frac{4}{13}$
 - c. $\frac{6}{13}$
 - d. $\frac{3}{13}$
5. Choose the correct equation:
- a. $\frac{2}{3} + \frac{1}{3} = \frac{1}{3}$
 - b. $\frac{2}{3} - \frac{1}{3} = \frac{1}{3}$
 - c. $\frac{1}{3} - \frac{2}{3} = \frac{1}{3}$

6. Find the value of $\frac{3}{8} + \frac{2}{8}$

7. One day $\frac{6}{7}$ th portion of a land was given for sale. The next day they removed $\frac{1}{7}$ th of the land from sale portion. How much portion of land can still be told on sale?



8. Find the value of: $\frac{9}{14} - \frac{5}{14}$

9. If at a time $\frac{5}{11}$ th of the airplanes flying in the sky are blue colored, and $\frac{3}{11}$ th of them are red colored, the rest are yellow colored. Find the fraction of the airplanes that are yellow colored.

10. $\frac{3}{19} + \frac{4}{19} + \frac{2}{19} = \frac{9}{19}$.

The given statement is

- a. Correct
- b. Incorrect

When you learn math
in an interesting way,
you never forget.



25 Million

Math classes &
counting

100K+

Students learning
Math the right way

20+ Countries

Present across USA, UK,
Singapore, India, UAE & more.

Why choose Cuemath?

"Cuemath is a valuable addition to our family. We love solving puzzle cards. My daughter is now visualizing maths and solving problems effectively!"

- Gary Schwartz

"Cuemath is great because my son has a one-on-one interaction with the teacher. The instructor has developed his confidence and I can see progress in his work. One-on-one interaction is perfect and a great bonus."

- Kirk Riley

"I appreciate the effort that miss Nitya puts in to help my daughter understand the best methods and to explain why she got a problem incorrect. She is extremely patient and generous with Miranda."

- Barbara Cabrera

Get the Cuemath advantage

Book a FREE trial class

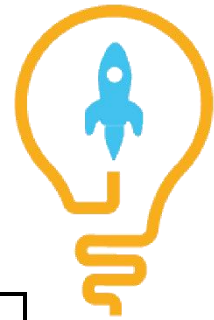
ANSWERS

1. $\frac{3}{7}$	2. $\frac{11}{17}$
3. $b > a > c$	4. a. $\frac{5}{13}$
5. b	6. $\frac{5}{8}$
7. $\frac{5}{7}$	8. $\frac{4}{14}$
9. $\frac{3}{11}$	10.a. Correct

FUN FACT

1. In Ancient Rome, fractions were only written using words to describe a part of the whole.
2. It was the Arabs only, who added the line which is used to separate the numerator and the denominator.
3. If you have a common denominator for the terms while adding or subtracting fractions, then you can simply perform the operations on the numerators to get the sum/difference.

