

Get better at Math.
Get better at
everything.



Come experience the Cuemath methodology and ensure your child stays ahead at math this summer.



**Adaptive
Platform**



**Interactive Visual
Simulations**



**Personalized
Attention**

For Grades 1 - 10



LIVE online classes
by trained and
certified experts.

Get the Cuemath advantage

Book a FREE trial class

Adding and Subtracting Fractions Worksheets

1) Simplify the following: — —

2) Match the following fractions:

a. — —	i. —
b. — —	ii. 1
c. — —	iii. —

3) Add the given fractions:

— —

4) If in a village, $\frac{1}{4}$ th of the population is kids. Find the fraction of population that will comprise of adults.



5) If $\frac{1}{2}$ is added to $\frac{1}{3}$, what would be the final outcome?

6) Find out which of the following fractions will be best suited for the given question mark: $\frac{9}{13} - ? = \frac{4}{13}$

- a. $\frac{5}{13}$
- b. $\frac{4}{13}$
- c. $\frac{6}{13}$
- d. $\frac{3}{13}$

7) Find the value of $\frac{3}{8} + \frac{2}{8}$.

8) The summation of $\frac{3}{7}$ and $\frac{4}{7}$ will make a whole. The given statement is

- a) True
- b) False

9) While going to school, Harry realized that $\frac{2}{3}$ rd of his books are for mathematics. Out of those, $\frac{1}{3}$ rd of the books are for addition. How many mathematics books does he have which are non-addition mathematics books?



10) Simplify: $\frac{4}{21} + \frac{5}{21} - \frac{6}{21}$

**When you learn math
in an interesting way,
you never forget.**



25 Million

Math classes &
counting

100K+

Students learning
Math the right way

20+ Countries

Present across USA, UK,
Singapore, India, UAE & more.

Why choose Cuemath?

"Cuemath is a valuable addition to our family. We love solving puzzle cards. My daughter is now visualizing maths and solving problems effectively!"

- Gary Schwartz

"Cuemath is great because my son has a one-on-one interaction with the teacher. The instructor has developed his confidence and I can see progress in his work. One-on-one interaction is perfect and a great bonus."

- Kirk Riley

"I appreciate the effort that miss Nitya puts in to help my daughter understand the best methods and to explain why she got a problem incorrect. She is extremely patient and generous with Miranda."

- Barbara Cabrera

Get the Cuemath advantage

Book a FREE trial class

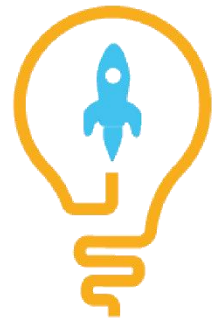
**ANSWERS**

1)	$\frac{3}{11}$
2)	a = ii, b = i, c = iii
3)	$\frac{11}{19}$
4)	$\frac{13}{17}$
5)	$\frac{11}{17}$
6)	a) $\frac{5}{13}$
7)	$\frac{5}{8}$
8)	a) True
9)	$\frac{2}{3}$
10)	$\frac{3}{21} = \frac{1}{7}$

FUN FACT

1. Adding or subtracting fractions is similar to adding or subtracting the whole numbers when you have the common denominators.
2. If you have a common denominator for the terms while adding or subtracting fractions, then you can simply perform the operations on the numerators and leave the denominators.
3. Even if you don't have a common denominator, you need to make it common first by taking the LCM and multiplying it.

