

Get better at Math.  
Get better at  
everything.



Come experience the Cuemath methodology and ensure your child stays ahead at math this summer.



**Adaptive  
Platform**



**Interactive Visual  
Simulations**



**Personalized  
Attention**

For Grades 1 - 10



LIVE online classes  
by trained and  
certified experts.

Get the Cuemath advantage

**Book a FREE trial class**

### 3 DIGIT ADDITION WITH REGROUPING WORKSHEET - 4

- 1) The sides of a rectangular park are 415 meters and 285 meters. Find the perimeter of the rectangular park.



- 2) Which of the following given below is/are the second largest.
- a)  $250 + 120$
  - b)  $240 + 140$
  - c)  $200 + 150$
  - d)  $260 + 110$
- 3) Fill in the blank for the mathematical equation given below,  
 $(275 - 25) + (150 - 50) = \underline{\hspace{2cm}}$ .
- 4) Find the value of:  $207 + 353$
- 5) Fill in the blanks with appropriate symbol '>', '<', and '='.
- a)  $612 + 378 \underline{\hspace{1cm}} 990$
  - b)  $235 + 345 \underline{\hspace{1cm}} 690$
- 6) Find:  $251 - 151 + 360$
- 7) What is 651 more than 449?

8) Fill in the blank for the mathematical equation,  
\_\_\_\_ + 160 = -340

9) The value of  $159 + 641$  is:

- a) 800
- b) 900
- c) 100
- d) 950

10) Fill the missing digits

$$\begin{array}{r} 4 \quad 1 \quad 7 \\ + \quad 3 \quad 5 \quad \square \\ \hline \square \quad 6 \quad 8 \end{array}$$

When you learn math  
in an interesting way,  
you never forget.



**25 Million**

Math classes &  
counting

**100K+**

Students learning  
Math the right way

**20+ Countries**

Present across USA, UK,  
Singapore, India, UAE & more.

## Why choose Cuemath?

"Cuemath is a valuable addition to our family. We love solving puzzle cards. My daughter is now visualizing maths and solving problems effectively!"

- Gary Schwartz

"Cuemath is great because my son has a one-on-one interaction with the teacher. The instructor has developed his confidence and I can see progress in his work. One-on-one interaction is perfect and a great bonus."

- Kirk Riley

"I appreciate the effort that miss Nitya puts in to help my daughter understand the best methods and to explain why she got a problem incorrect. She is extremely patient and generous with Miranda."

- Barbara Cabrera

Get the Cuemath advantage

**Book a FREE trial class**

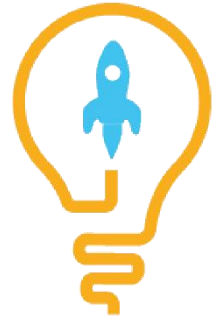

## ANSWERS

|     |  |
|-----|--|
| 1)  | 1400 meters  |
| 2)  | a) and d)  |
| 3)  | 350  |
| 4)  | 560  |
| 5)  | a) =            b) >   |
| 6)  | 460  |
| 7)  | 1100   |
| 8)  | -500   |
| 9)  | b) 800   |
| 10) | $  \begin{array}{r}  417 \\  + 35\boxed{1} \\  \hline  \boxed{7}68  \end{array}  $ |

## FUN FACT

1. Any subtraction problem can be transformed to an addition problem and vice-versa.
2. The subtraction of a negative number from a positive numbers is similar to the addition of both numbers by neglecting the negative sign.
3. Addition of two positive numbers is always greater than both the numbers.

