

Get better at Math.  
Get better at  
everything.



Come experience the Cuemath methodology and ensure your child stays ahead at math this summer.



**Adaptive  
Platform**



**Interactive Visual  
Simulations**



**Personalized  
Attention**

For Grades 1 - 10



LIVE online classes  
by trained and  
certified experts.

Get the Cuemath advantage

**Book a FREE trial class**

### 3 DIGIT ADDITION WITH REGROUPING WORKSHEET - 3

1) The value of  $508 + 392$  is:

- a) 800
- b) 900
- c) 100
- d) 950

2) Find the missing digit

$$\begin{array}{r} 117 \\ + 35\boxed{\phantom{0}} \\ \hline 469 \end{array}$$

3) What is 159 more than 741?

4) Fill in the blanks with appropriate symbol '>', '<', and '='.

- a)  $630 + 170$  \_\_\_  $800$
- b)  $255 + 345$  \_\_\_  $590$

5) Find the value of:  $287 + 313$

6) Find:  $217 + 233 + 350$

7) Which of the following given below are equal.

- a)  $250 + 120$
- b)  $240 + 140$
- c)  $200 + 150$
- d)  $260 + 110$

8) Fill in the blank for the mathematical equation given below,

$$-275 + \underline{\hspace{2cm}} = 325$$

9) Fill in the blank for the mathematical equation,

$$\underline{\hspace{2cm}} - 750 = 160$$

10) Sam is going in his car to travel from one city to another. If he travel 105 miles in two hours and 145 miles in next three hours to reach the destination. Find the total distance between the two cities.



When you learn math  
in an interesting way,  
you never forget.



**25 Million**

Math classes &  
counting

**100K+**

Students learning  
Math the right way

**20+ Countries**

Present across USA, UK,  
Singapore, India, UAE & more.

## Why choose Cuemath?

"Cuemath is a valuable addition to our family. We love solving puzzle cards. My daughter is now visualizing maths and solving problems effectively!"

- Gary Schwartz

"Cuemath is great because my son has a one-on-one interaction with the teacher. The instructor has developed his confidence and I can see progress in his work. One-on-one interaction is perfect and a great bonus."

- Kirk Riley

"I appreciate the effort that miss Nitya puts in to help my daughter understand the best methods and to explain why she got a problem incorrect. She is extremely patient and generous with Miranda."

- Barbara Cabrera

Get the Cuemath advantage

**Book a FREE trial class**

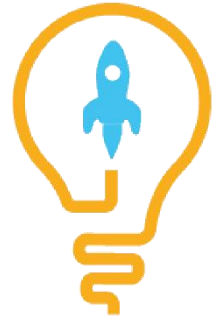
**ANSWERS**

1)	b) 900
2)	2
3)	900
4)	a) =      b) >
5)	600
6)	800
7)	a) and d)
8)	600
9)	910
10)	250 miles

## FUN FACT

1. Any subtraction problem can be transformed to an addition problem and vice-versa.
2. Addition of two positive numbers is always greater than both the numbers.
3. The addition of a negative number into a positive numbers can either be positive or negative.

