

Get better at Math.
Get better at
everything.



Come experience the Cuemath methodology and ensure your child stays ahead at math this summer.



**Adaptive
Platform**



**Interactive Visual
Simulations**



**Personalized
Attention**

For Grades 1 - 10



LIVE online classes
by trained and
certified experts.

Get the Cuemath advantage

Book a FREE trial class

3 DIGIT ADDITION WITH REGROUPING WORKSHEET - 2

1) Find the missing digit

$$\begin{array}{r} 5 \square 8 \\ + 454 \\ \hline 982 \end{array}$$

2) Find the value of: $287 + 353$

3) Fill in the blanks with appropriate symbol '>', '<', and '='

a) $612 + 378$ ___ 980

b) $255 + 345$ ___ 650

4) Find: $121 + 233 + 360$

5) What is 350 more than 450?

6) Melissa is going to visit zoo with her family. If she has already covered 158 miles and the remaining distance is 182 miles. How many miles do they have to travel to reach the zoo?



7) Which of the following given below is the smallest.

a) $250 + 120$

b) $240 + 140$

c) $200 + 150$

d) $260 + 110$

8) Fill in the blank for the mathematical equation given below,

$$(275 - 25) + (150 + 50) = \underline{\hspace{2cm}}.$$

9) The value of $150 + 750$ is:

- a) 800
- b) 900
- c) 100
- d) 950

10) Fill in the blank for the mathematical equation,

$$\underline{\hspace{2cm}} - 360 = 360$$

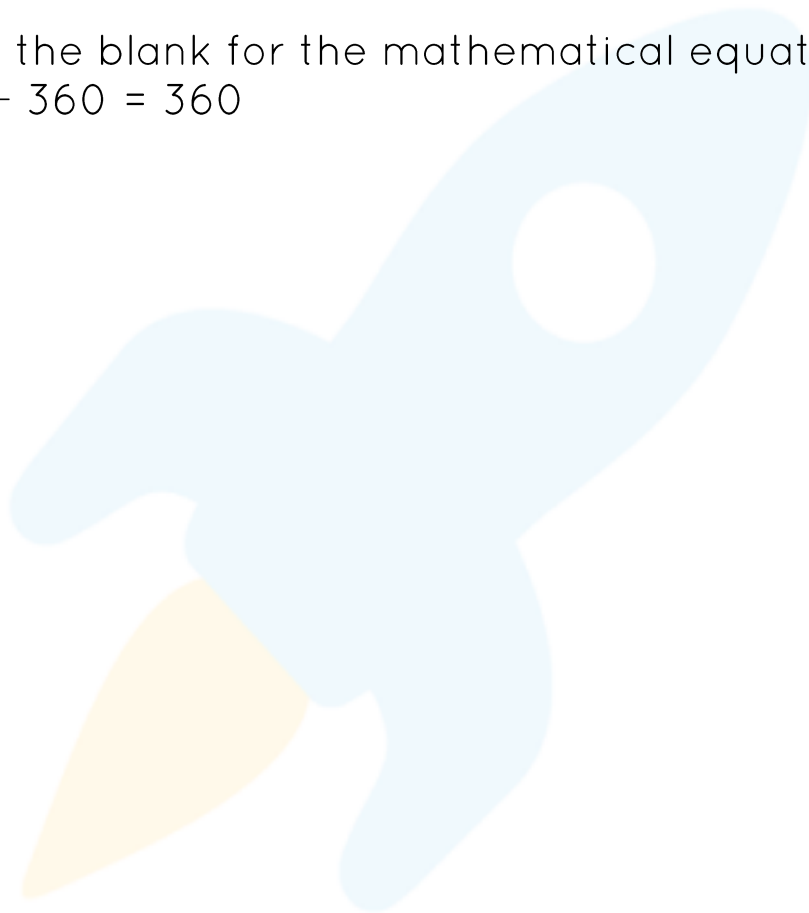

When you learn math
in an interesting way,
you never forget.



25 Million

Math classes &
counting

100K+

Students learning
Math the right way

20+ Countries

Present across USA, UK,
Singapore, India, UAE & more.

Why choose Cuemath?

"Cuemath is a valuable addition to our family. We love solving puzzle cards. My daughter is now visualizing maths and solving problems effectively!"

- Gary Schwartz

"Cuemath is great because my son has a one-on-one interaction with the teacher. The instructor has developed his confidence and I can see progress in his work. One-on-one interaction is perfect and a great bonus."

- Kirk Riley

"I appreciate the effort that miss Nitya puts in to help my daughter understand the best methods and to explain why she got a problem incorrect. She is extremely patient and generous with Miranda."

- Barbara Cabrera

Get the Cuemath advantage

Book a FREE trial class

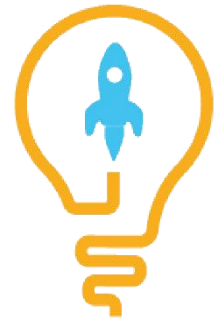
**ANSWERS**

1)	2
2)	640
3)	a) $>$ b) $=$
4)	714
5)	800
6)	340 miles
7)	c) $200 + 150$
8)	450
9)	b) 900
10)	720

FUN FACT

1. Any subtraction problem can be transformed to an addition problem and vice-versa.
2. Addition of two positive numbers is always greater than both the numbers.
3. The addition of a negative number into a positive numbers can either be positive or negative.

