

Get better at Math.
Get better at
everything.



Come experience the Cuemath methodology and ensure your child stays ahead at math this summer.



**Adaptive
Platform**



**Interactive Visual
Simulations**



**Personalized
Attention**

For Grades 1 - 10



LIVE online classes
by trained and
certified experts.

Get the Cuemath advantage

Book a FREE trial class

3 DIGIT ADDITION WITH REGROUPING WORKSHEET - 1

- 1) Find: $421 + 533$
- 2) What is 150 more than 650?
- 3) Fill in the blank for the mathematical equation given below,
 $(275 + 25) + (250 + 50) = \underline{\hspace{2cm}}$.
- 4) Fill in the blank for the mathematical equation,
 $\underline{\hspace{2cm}} - 120 = 180$
- 5) Lily went on a trip with her family. She spent \$125 and save \$105. How much total money she initially had?



- 6) The value of $250 + 150$ is:
 - a) 300
 - b) 400
 - c) 450
 - d) 350

- 7) Find the missing digit

$$\begin{array}{r}
 5 \quad \square \quad 8 \\
 + \quad 2 \quad 3 \quad 4 \\
 \hline
 7 \quad 8 \quad 2
 \end{array}$$

8) Find the value of: $287 + 353 + 360$

9) Fill in the blanks with appropriate symbol '>', '<', and '='.

a) $410 + 210$ ___ 610

b) $850 - 800$ ___ 1650

10) Which of the following given below is the largest.

a) $250 + 120$

b) $240 + 140$

c) $200 + 150$

d) $260 + 110$

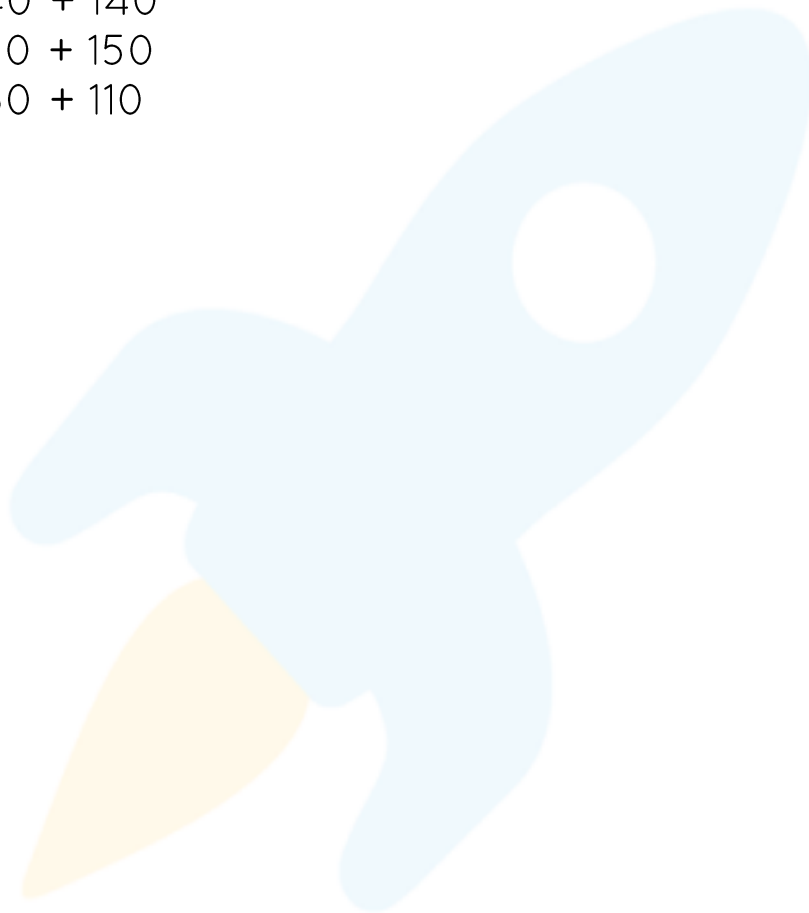

When you learn math
in an interesting way,
you never forget.



25 Million

Math classes &
counting

100K+

Students learning
Math the right way

20+ Countries

Present across USA, UK,
Singapore, India, UAE & more.

Why choose Cuemath?

"Cuemath is a valuable addition to our family. We love solving puzzle cards. My daughter is now visualizing maths and solving problems effectively!"

- Gary Schwartz

"Cuemath is great because my son has a one-on-one interaction with the teacher. The instructor has developed his confidence and I can see progress in his work. One-on-one interaction is perfect and a great bonus."

- Kirk Riley

"I appreciate the effort that miss Nitya puts in to help my daughter understand the best methods and to explain why she got a problem incorrect. She is extremely patient and generous with Miranda."

- Barbara Cabrera

Get the Cuemath advantage

Book a FREE trial class

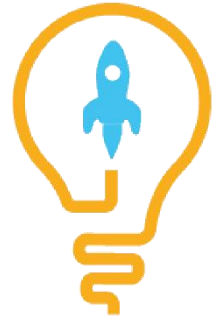
**ANSWERS**

1)	954
2)	800
3)	600
4)	300
5)	\$230
6)	b) 400
7)	4
8)	1000
9)	a) > b) =
10)	b) $240 + 140$

FUN FACT

Any subtraction problem can be transformed to an addition problem and vice-versa.

Addition of two positive numbers is always greater than both the numbers.

The addition of a negative number into a positive numbers can either be positive or negative.

