

Get better at Math.  
Get better at  
everything.



Come experience the Cuemath methodology and ensure your child stays ahead at math this summer.



**Adaptive  
Platform**



**Interactive Visual  
Simulations**



**Personalized  
Attention**

For Grades 1 - 10



LIVE online classes  
by trained and  
certified experts.

Get the Cuemath advantage

**Book a FREE trial class**

## 2 DIGIT BY 2 DIGIT MULTIPLICATION -1

1) Find the values of the following.

a)  $12 \times 10$

b)  $25 \times 12$

2) Find the number that is obtained when we multiply 18 with 50.

3) Fill in the blank for the mathematical equation,  $16 \times \underline{\quad} = 320$

4) Fill the answer of the multiplication in the box given below.

$$\begin{array}{r} 31 \\ \times 13 \\ \hline \end{array}$$

5) The value of  $15 \times 75$  is:

a) 1100

b) 90

c) 1125

d) 1120

6) If James can ride his bike 12 miles in one round, find out how many miles can ride his bike in 15 such rounds.



7) Find the number that is twice the number obtained by the multiplication of 25 and 25.

8) Match the following.

a) $99 \times 10$	i) 1600
b) $60 \times \underline{\quad} = 600$	ii) 990
c) $80 \times 20$	iii) 2250
d) $50 \times 45$	iv) 10

9) Which of the following expression describe the array shown below.



a)  $3 \times 6$   
d)  $2 \times 5$

b)  $2 \times 6$

c)  $3 \times 5$

10) Which of the following given below is the largest.

a)  $25 \times 12$       b)  $50 \times 11$       c)  $30 \times 15$   
d)  $20 \times 15$

When you learn math  
in an interesting way,  
you never forget.



**25 Million**

Math classes &  
counting

**100K+**

Students learning  
Math the right way

**20+ Countries**

Present across USA, UK,  
Singapore, India, UAE & more.

## Why choose Cuemath?

"Cuemath is a valuable addition to our family. We love solving puzzle cards. My daughter is now visualizing maths and solving problems effectively!"

- Gary Schwartz

"Cuemath is great because my son has a one-on-one interaction with the teacher. The instructor has developed his confidence and I can see progress in his work. One-on-one interaction is perfect and a great bonus."

- Kirk Riley

"I appreciate the effort that miss Nitya puts in to help my daughter understand the best methods and to explain why she got a problem incorrect. She is extremely patient and generous with Miranda."

- Barbara Cabrera

Get the Cuemath advantage

**Book a FREE trial class**

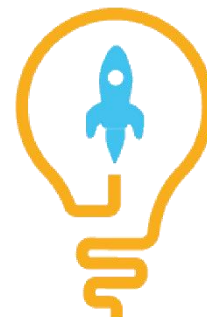
**ANSWERS**

1)	a) 120      b) 300
2)	900
3)	20
4)	403
5)	c) 1125
6)	180 miles
7)	1250
8)	a)→ ii), b)→iv), c)→i), d)→iii)
9)	c) $3 \times 5$
10)	b) $50 \times 11$

## FUN FACT

1. Multiplication of two numbers 'a' and 'b' is similar to addition of 'b' times the number 'a'.
2. Multiplication is the reverse operation of division.
3. Multiplication of two positive numbers is always positive.

